

# Sonata No. 21

In C sharp minor

**Allegro**

Padre Antonio Soler

17

21

*tr*

25

*tr*

29

33

33

37

37

41

41

45

45

49

53

57

61

65

tr

tr

69

73

tr

tr

77

81 *tr*

85

89

93

97

101

105

109

113

117

121

125

# Sonata No. 22

In D flat Major

**Cantabile andantino**

Padre Antonio Soler

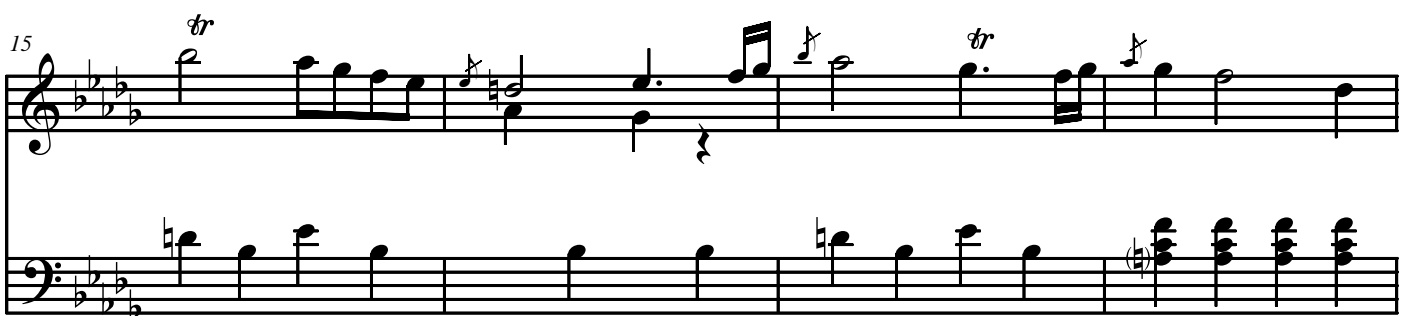
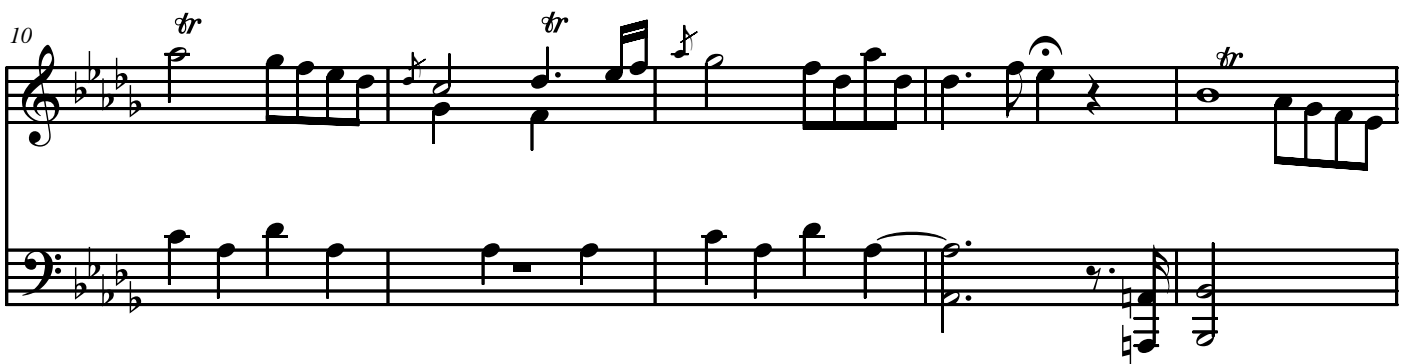
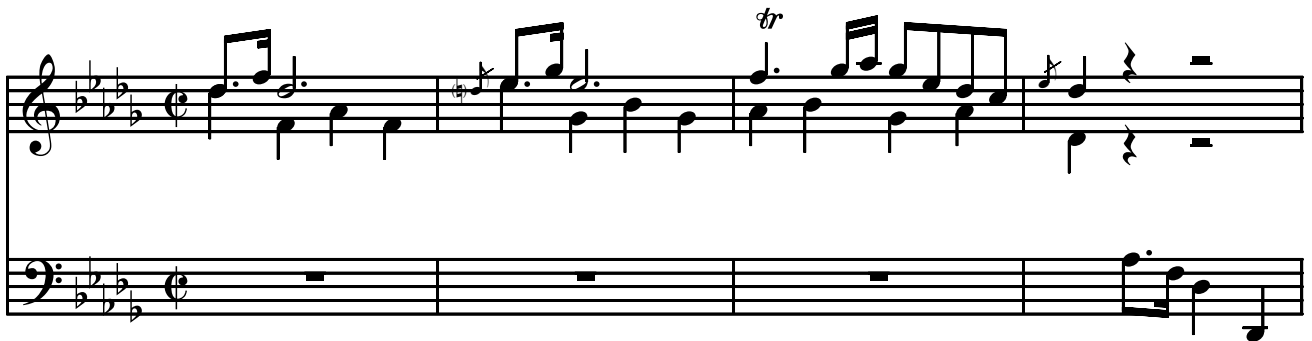

19

Trill

23

Trill

27

Trill

30

Trill

34

Trill

38

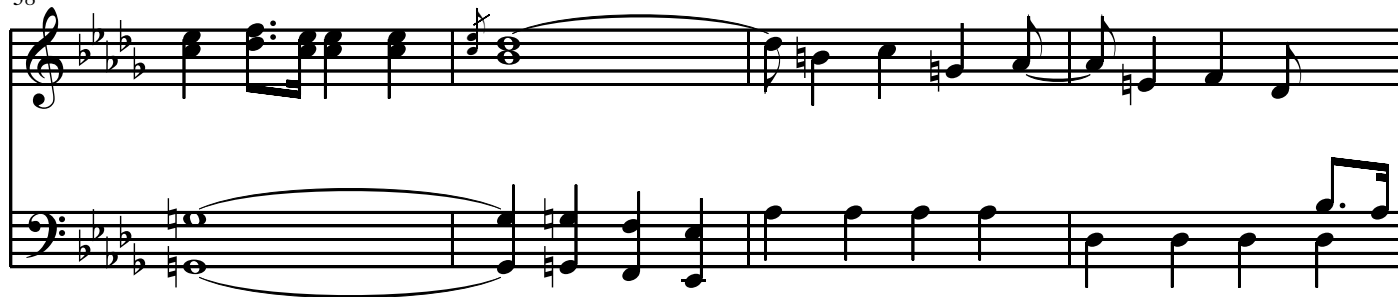

42

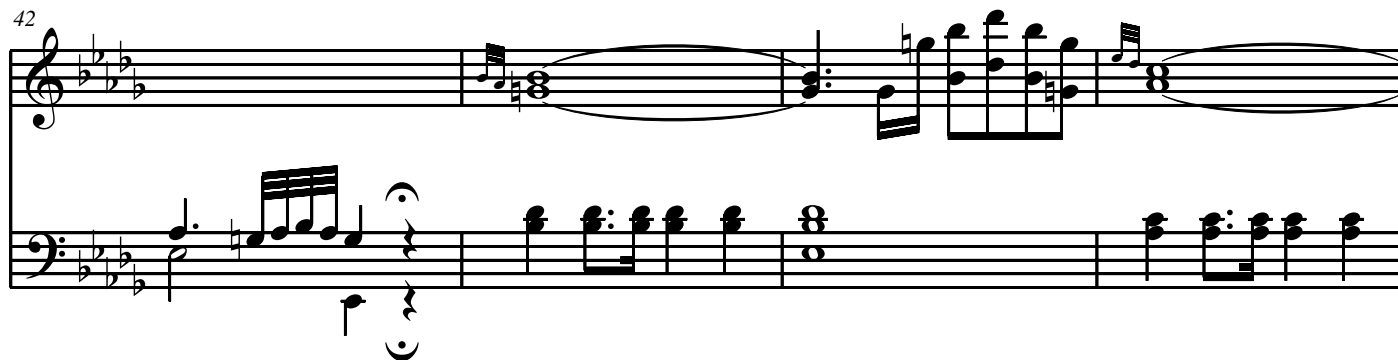

46

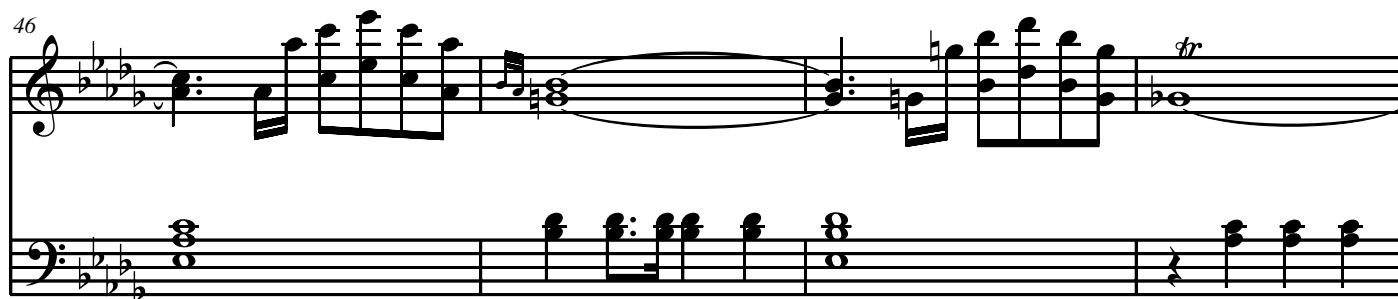

50

54

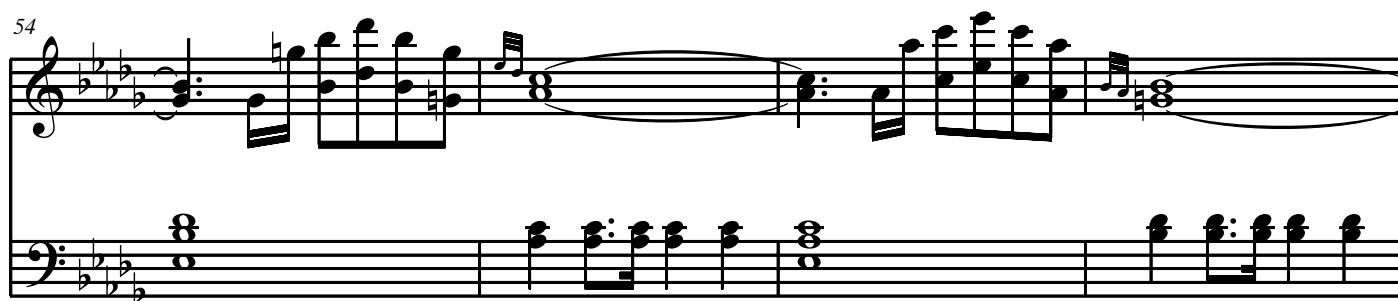

58

63

66

69

# Sonata No. 23

In D flat Major

**Allegro**

Padre Antonio Soler

1

4

8

12

16

20

24

28

32

*tr* *tr*

32

36

*tr*

36

40

*tr*

40

44

*tr*

44

48 *tr*

52 *tr*

56 *tr* *tr* *tr*

60 *tr*

64

64

69

69

73

73

76

76

80 *tr*

80

84

84

88

88

91 *tr* *tr* *tr* *legato*

91

96

*tr* *tr* *tr*

*legato*

100

*tr*

104

*tr*

108

*tr* *tr*

112

*tr*

112

117

*tr*

*tr*

117

121

*tr*

*tr*

121

125

*tr*

*tr*

*tr*

125

# Sonata No. 24

In D minor

Andantino cantabile

Padre Antonio Soler

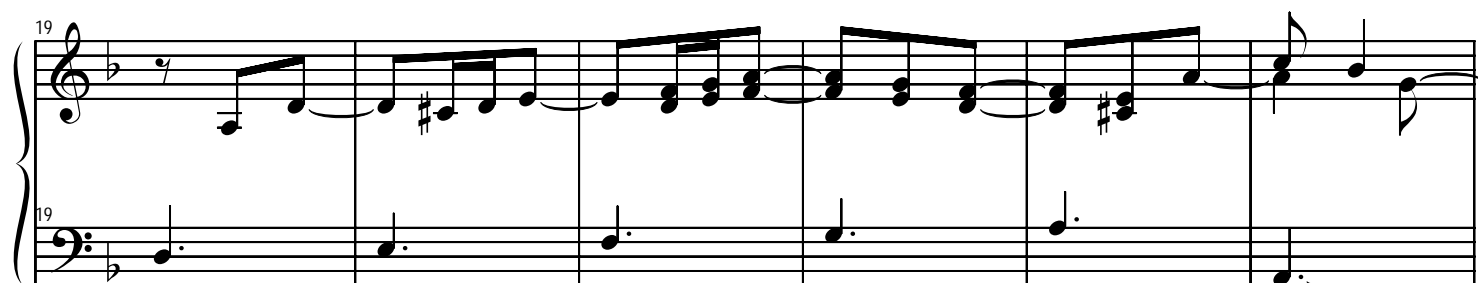
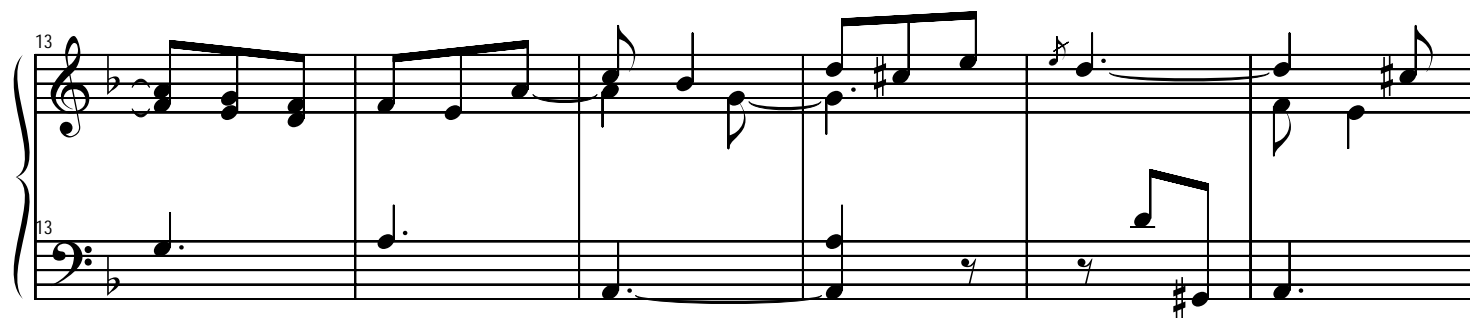

25

25

31

31

37

37

43

43

49

49

55

55

61

61

67

67

73

73

79

79

85

85

91

91

97

97

103

103

109

109

115

115

121

121

127

127

133

133

139

139

*tr*

145

145

151

151

157

157

*tr*

*tr*

163

163

*tr*

169

169

*tr*

175

175

181

181

187

187

*tr*

*tr*

193

193

199

199

205

205

211

211

217

217

# Sonata No. 25

In D minor

**Allegro**

Padre Antonio Soler

20

tr

25

tr

30

35

40

45

50

55

95

*tr tr tr*

100

tr

tr

105

110

115

120

120

125

*tr*

125

130

130

135

135

140

145

# Sonata No. 26

In E minor

**Andantino espressivo**

Padre Antonio Soler

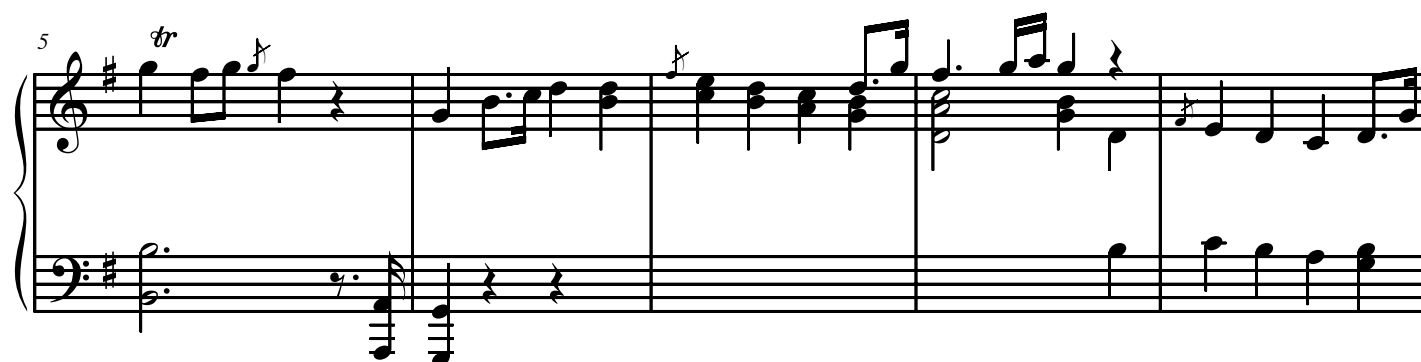
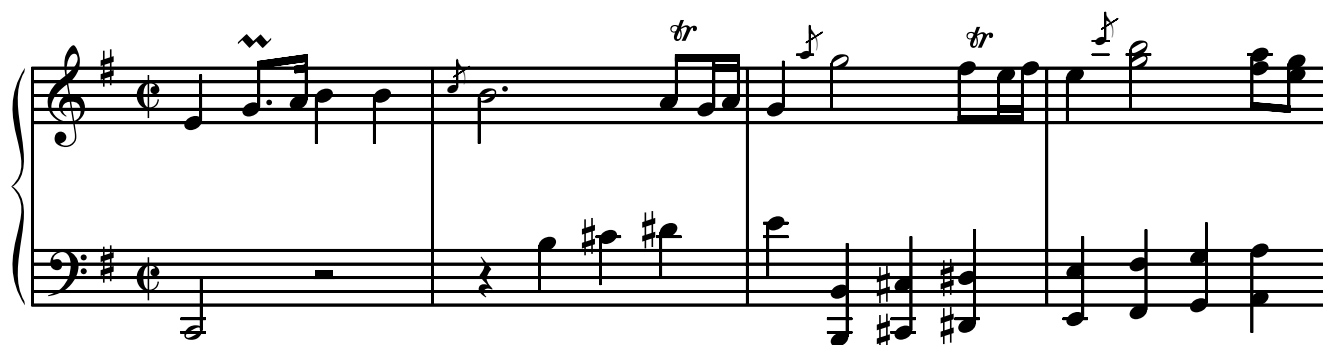

20

24

27

31

34

37

37

41

45

48

51

54

Trills are marked above the G5 notes in measures 54, 55, and 57.

58

Trills are marked above the G5 notes in measures 58, 59, 60, and 61.

62

A slur is present over the bass line in measure 64.

66

69

A slur is present over the bass line in measure 69.

72

76

81

86

90

93

98

102

106

110

# Sonata No 27

In E Minor

Padre Antonio Soler

**Allegro**

16

16

20

20

24

24

28

28

32

32

36

36

40

40

44

44

48

48

52

52

*tr*

56

56

*tr*

60

60

64 *poco rall.* *tr* 6

68

72

76

80

80

84

84

88

88

92

92

96

100

104

108

112

112

116

*tr*

116

120

120

123

*poco rall.*

*tr*

123

# Sonata No. 28

In C major

Andantino

Padre Antonio Soler

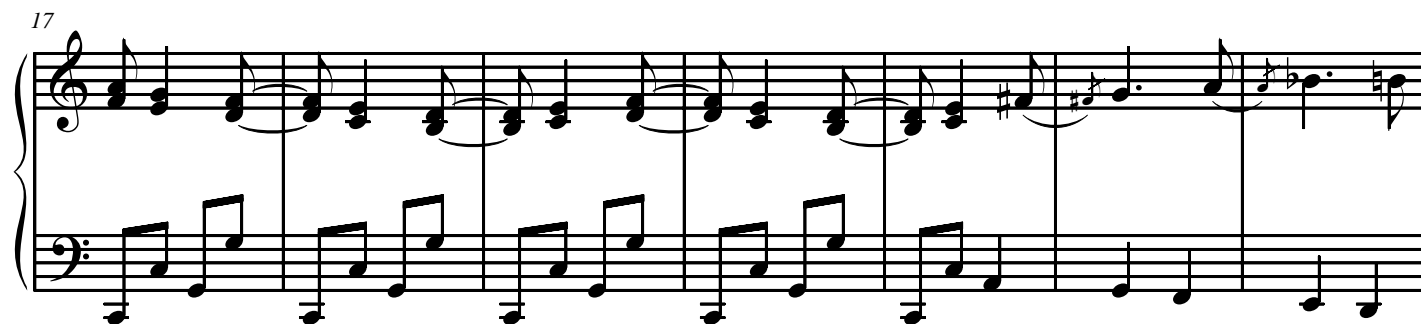
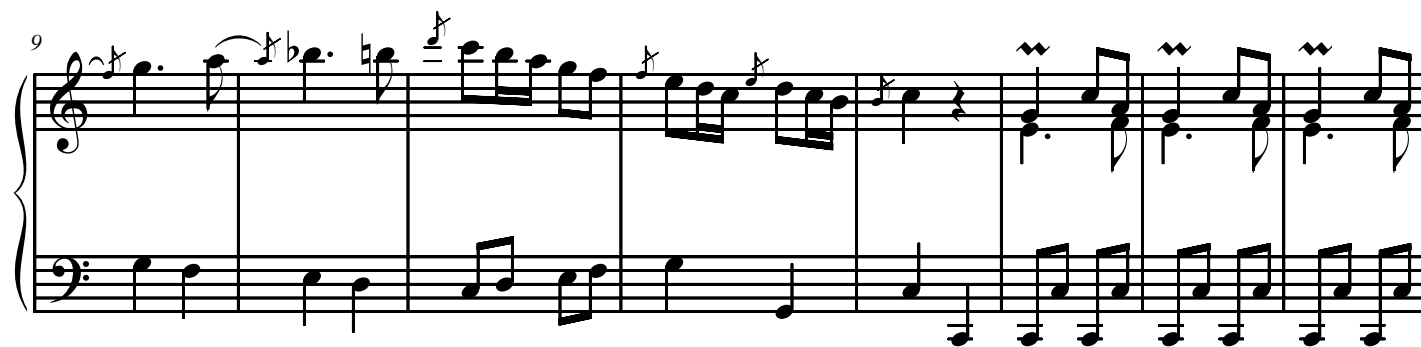

29

34

39

44

49

54

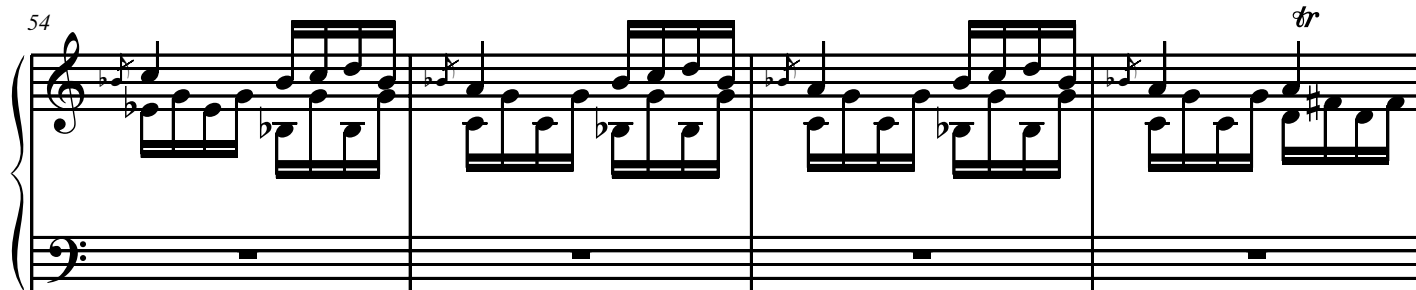

58

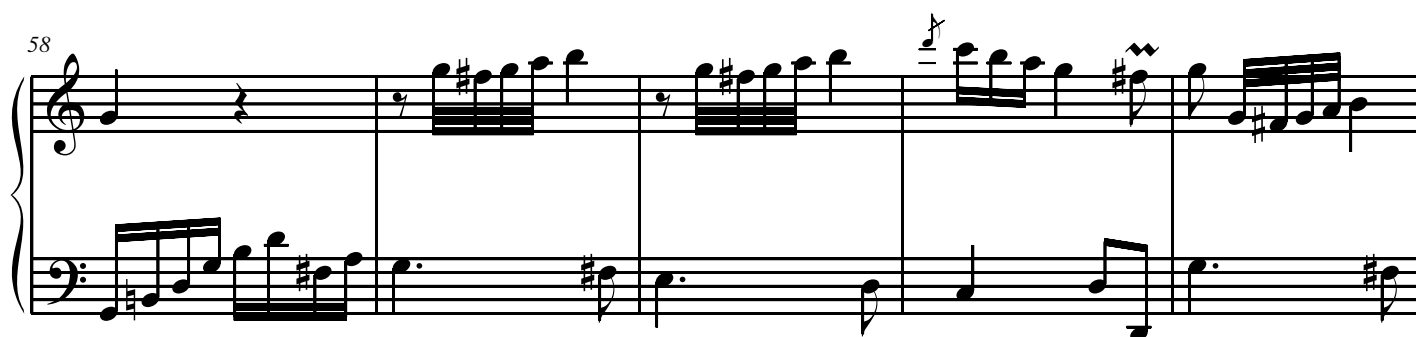

63

69

77

84

92

97

102

107

112

116

120

124

127

132

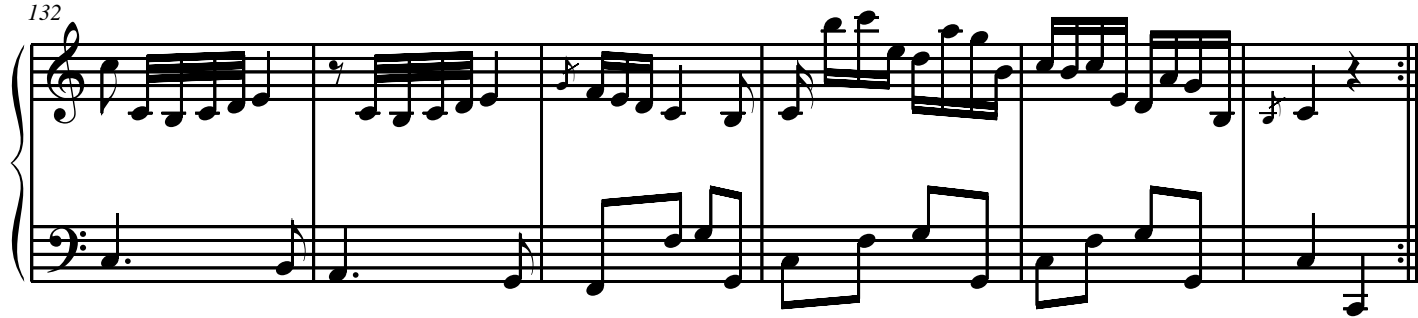

# Sonata No. 29

In C major

**Allegro assai**

Padre Antonio Soler

1

6

11

16

*tr*

3

21

21

*tr*

*tr*

26

26

*tr*

*tr*

*tr*

*tr*

31

31

36

36

41

41

46

46

51

51

56

56

61

61

66

66

71

71

*tr*

*tr*

*tr*

76

76

*tr*

*tr*

*tr*

*tr*

80

80

*tr*

*tr*

*tr*
